

PLAN SHOWING THE PROPOSED CONSTRUCTION IN PLOT NO:12, SIXTH STREET EXTN (THIRU ARULAPPA STREET EXTN) SRI SAKTHI NAGAR. RS. NO: (OLD NO: 643/1) NEW NO: 643/1A1B2 OF NO: 58 THIRUMULLAIVOYAL VILLAGE, SAIDAPET TALUK CHINGLEPUT DIST.

BRIEF SPECIFICATION
 FOUNDATION: RCC 114:8 OVER SAND CUSHION.
 BK WORK IN FOUNDATION: BK IN CM 1:5.
 WALLS: BK IN CM 1:5, PLASTER IN CM 1:5, 10MM TH.
 FLOORING: MOSAIC FLOOR FINISH ON RCC SUBBASE.
 ROOF: RCC ROOF SLAB IS ON TH 12:14 WITH SUITABLE REINFORCEMENT & PROTECTED BY STANDARD WEATHERING COURSE LAID TO SLOPE. ALL RCC WORK SHALL BE IN 1:2:4 WITH SUITABLE REINFORCEMENT.
 JOINERY: 1ST CLASS INDIAN TEAK WOOD.
 FINISHES: CEM. PAINT EXTLY & DISTEMPER INTERNALLY.

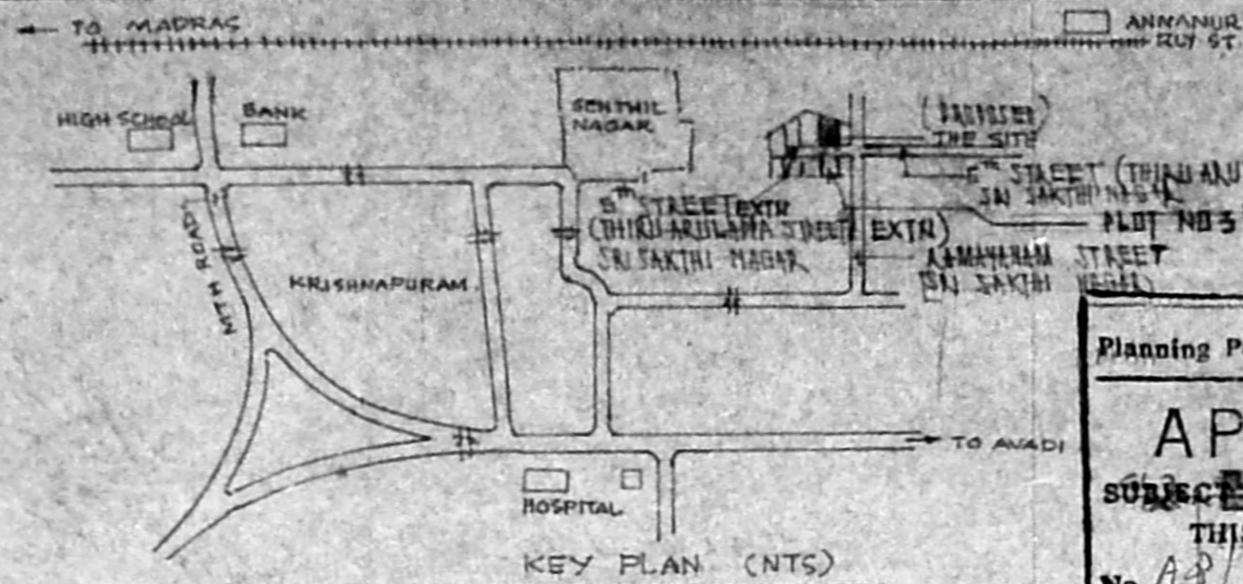

SCRUTINY PLAN
 A2/1934/192
 27/8
 Planning Permit No. A.1607/192

APPROVED
 SUBJECT TO THE CONDITIONS OF THIS OFFICE LETTER.
 No. A2/1934/192
 FOR MEMBER SECRETARY
 MADRAS METROPOLITAN DEVELOPMENT AUTHORITY
 MADRAS-600 008.

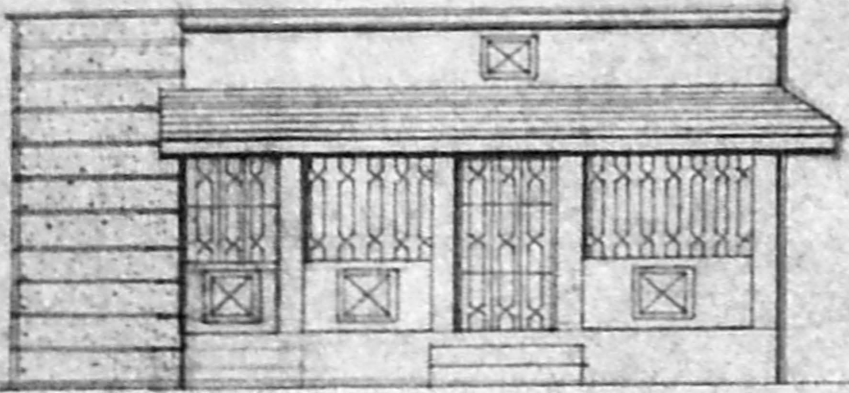
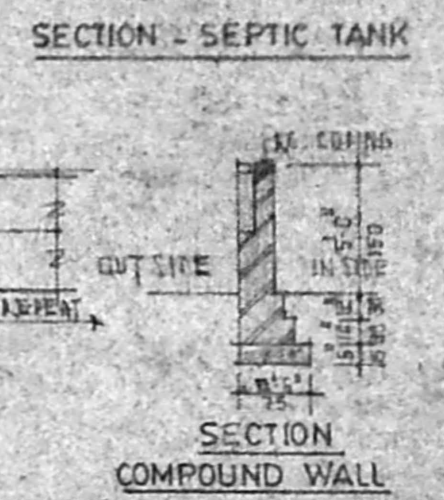
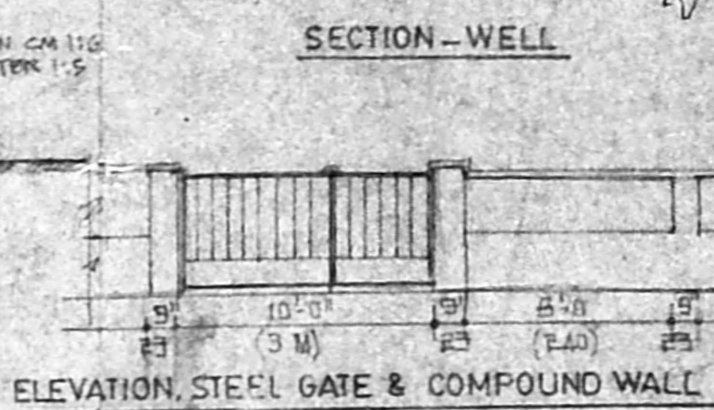
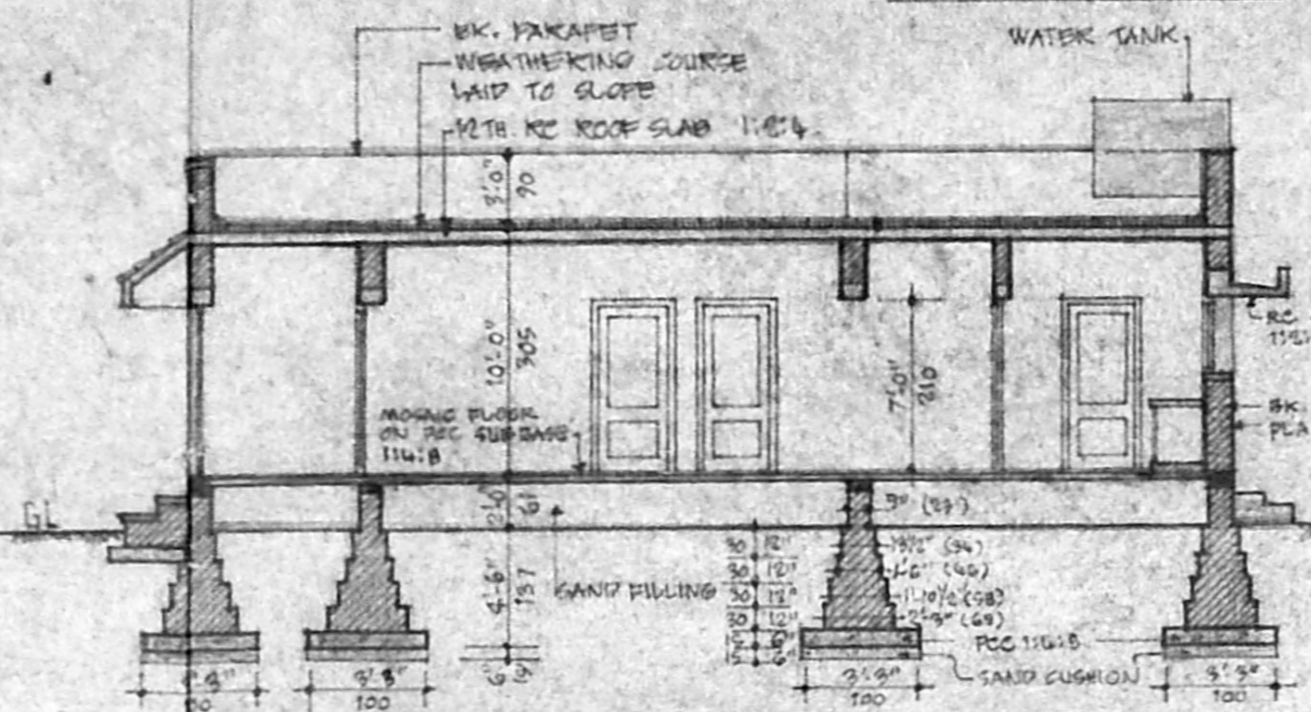
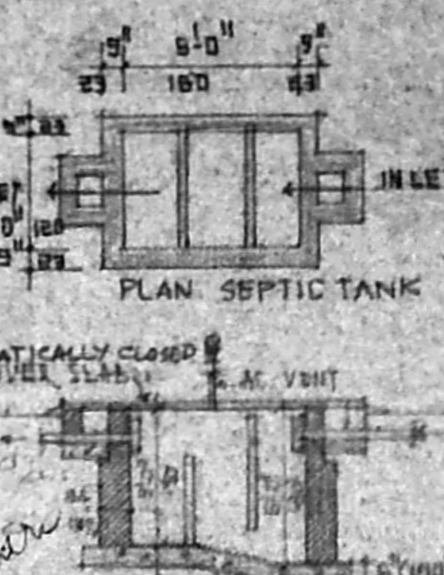

FRONT ELEVATION
 SCALE 1" = 8'-0" (1:100)

SECTION ON A-B
 SCALE 1" = 8'-0" (1:100)

ELEVATION, STEEL GATE & COMPOUND WALL

SECTION COMPOUND WALL

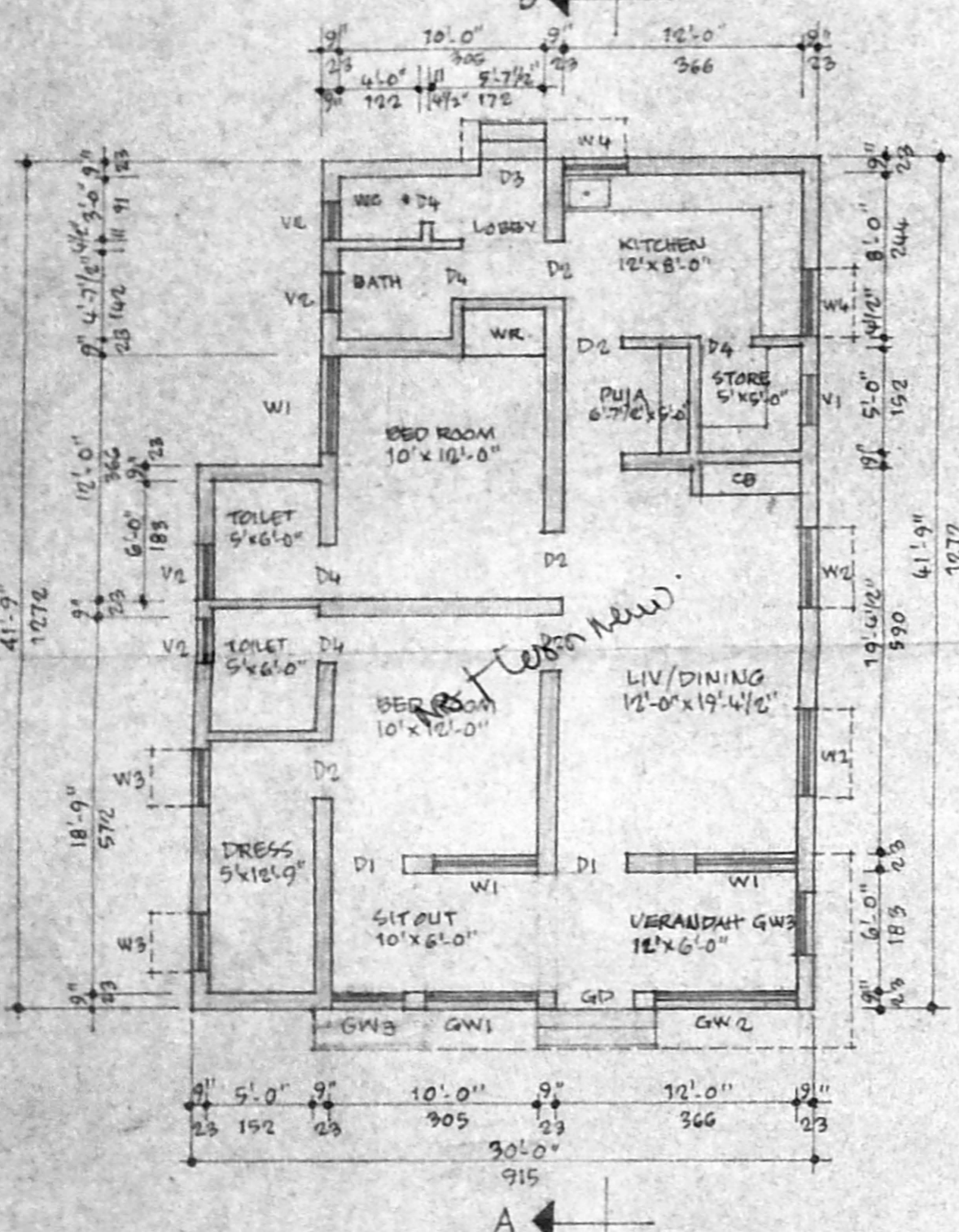

GROUND FLOOR PLAN
 SCALE 1" = 8'-0" (1:100)

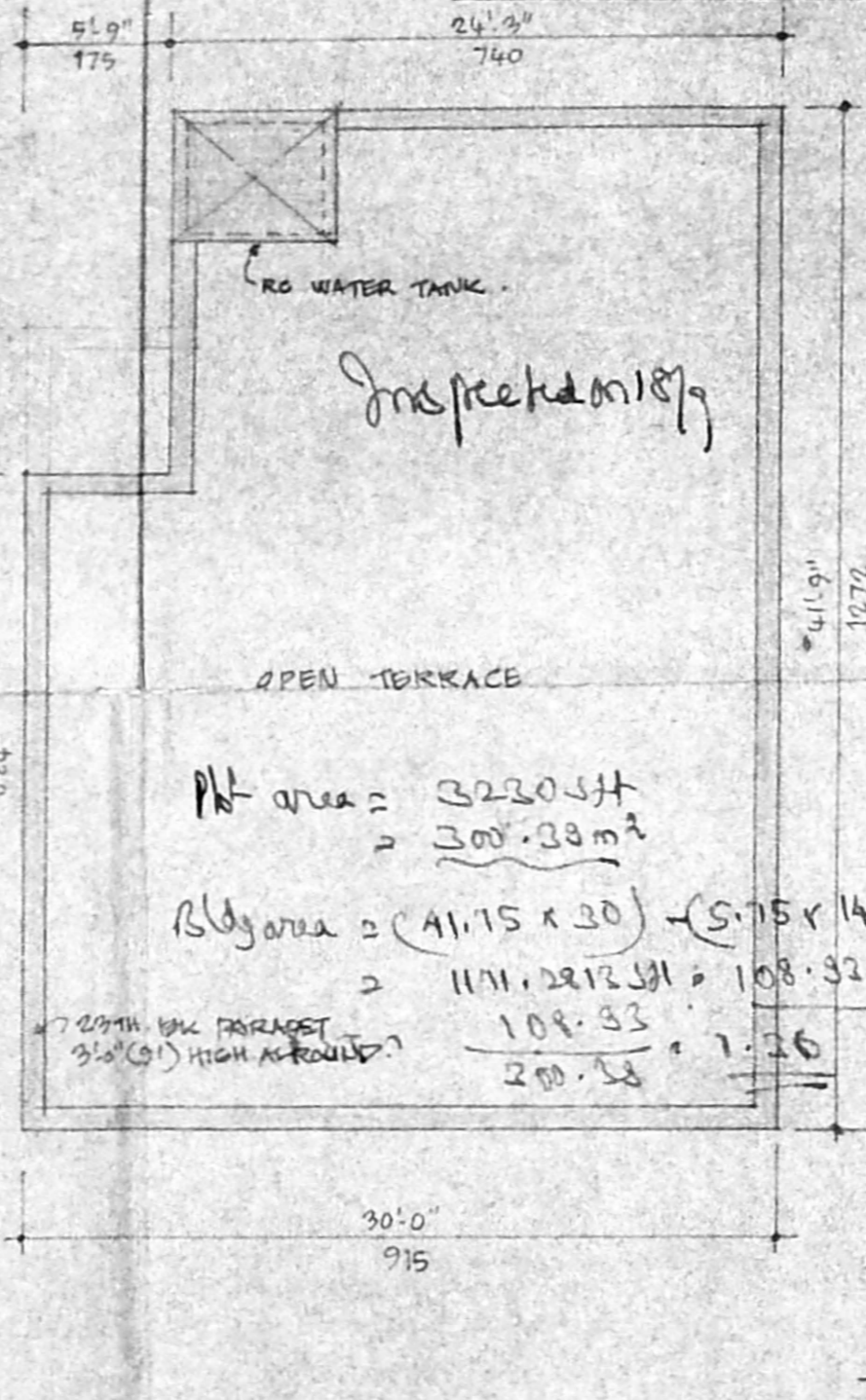

TERRACE PLAN
 SCALE 1" = 8'-0" (1:100)

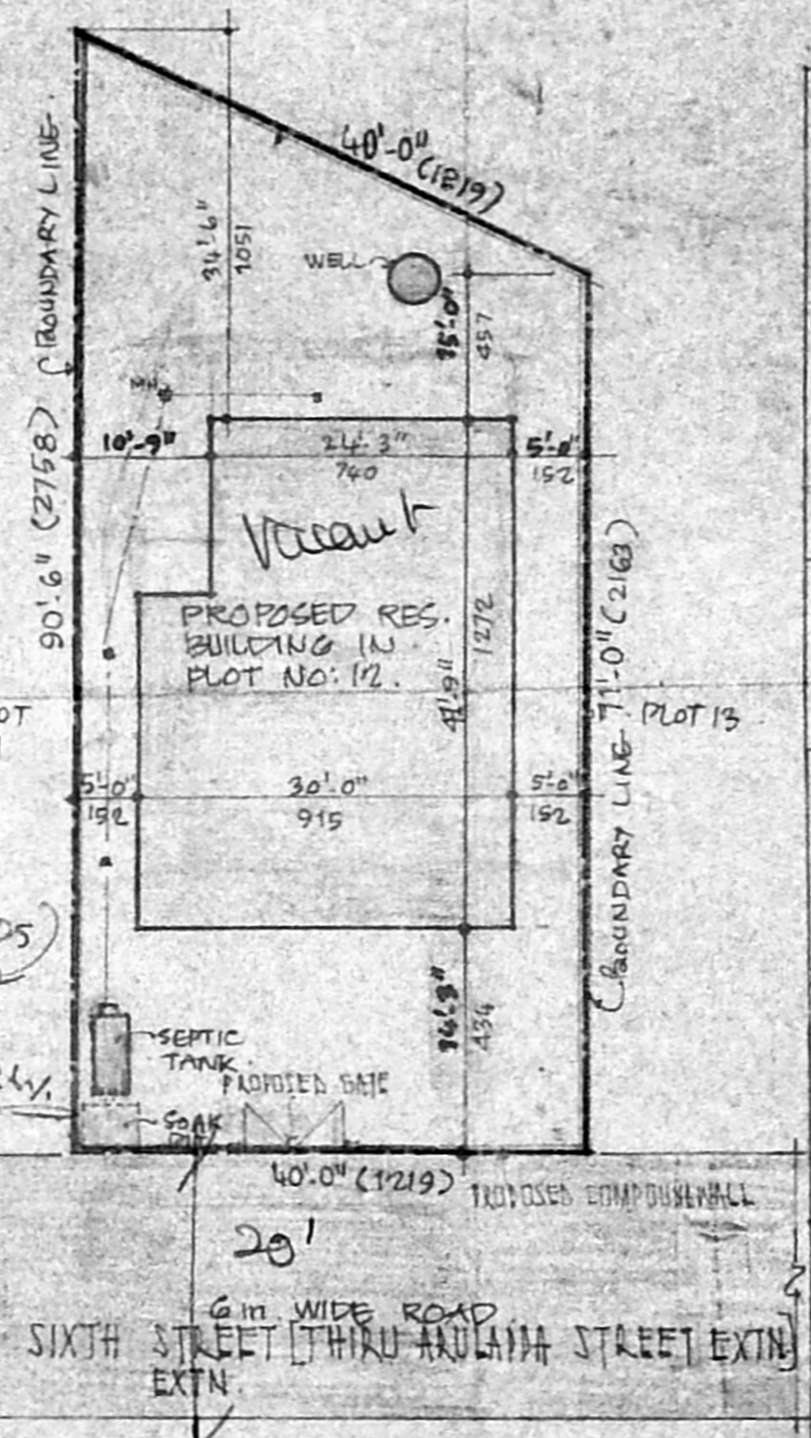

SITE PLAN
 SCALE 1" = 16'-0" (1:200)

SCHEDULE OF JOINERY

D-1	100 x 210	TW PANELED DOOR
D-2	90 x 210	TW FLUSH DOOR
D-3	90 x 210	TW PANELED DOOR
D-4	75 x 210	TW PANELED DOOR
GD	110 x 210	MS GRILL DOOR
W-1	150 x 130	TW GLAZED WINDOW
W-2	120 x 130	"
W-3	50 x 130	"
W-4	100 x 90	"
V-1	60 x 45	TW GLAZED VENTILATOR
V-2	45 x 45	"
GW-1	180 x 130	MS GRILL FIXED OPENING
GW-2	240 x 130	"
GW-3	90 x 130	"

LEGEND:-

PROPOSED WORK SHOWN THIS [Symbol]

BOUNDARY LINE [Symbol]

ROAD [Symbol]

AREA STATEMENT

PLOT AREA	3230 SQ FT (300.07 sam)
PLINTH AREA OF PROPOSED BLDG	1168 SQ FT (108.51 sam)
COVERAGE	37%
FSI	0.37

Rugmani Kutty
 SIGNATURE OF OWNER

K. RAJAN D.C.E.
 LICENCED SURVEYOR
 AVADI MUNICIPAL TOWN SHIP
 No. 12, V. O. C. STREET,
 NANDAVANA METTUR
 KAMARAJA NAGAR (POST)
 AVADI, MADRAS-600 071
 LICENSED SURVEYOR

Inspected on 18/9

vacant

Proposed Res. Building in Plot No. 12.

7 20TH BK PARAPET 3 1/2 (91) HIGH AS REQUIRED

Plt area = 3230 sq ft = 300.33 m²

Bldg area = (41.15 x 30) + (5.75 x 14.125) = 1111.28125 sq ft = 108.32 m²

108.33 / 250.33 = 0.43